

KAPLAN INTERNATIONAL LANGUAGES

# NEW YORK CENTRAL PARK

## WHY CHOOSE TO STUDY IN OUR NEW YORK CENTRAL PARK SCHOOL?

### 5 reasons to study here

- Located in Midtown Manhattan next to Central Park and minutes away from Times Square, the Rockefeller Center and Museum of Modern Art.
- New school with state of the art facilities. Easy access to all of New York and next to one of largest subway centers.
- Variety of daily activities organized by the school including Broadway plays, museum trips and sporting events.
- University Placement Services are available; we work directly with 100+ partners
- Real Life English courses in theatre and leadership for a hands on/practical approach to improving English skills. Career development workshops offered by former senior business professionals.

### Location and contact information

ADDRESS: 5 Columbus Circle, 1790 Broadway New York, NY 10019

PHONE: 646-285-0300

FAX: N/A

EMERGENCY CONTACT: +1 (718)-906-1045

AT THIS ADDRESS SINCE: 2019

PROVIDING ENGLISH COURSES SINCE: 2019

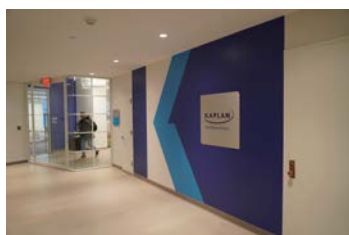
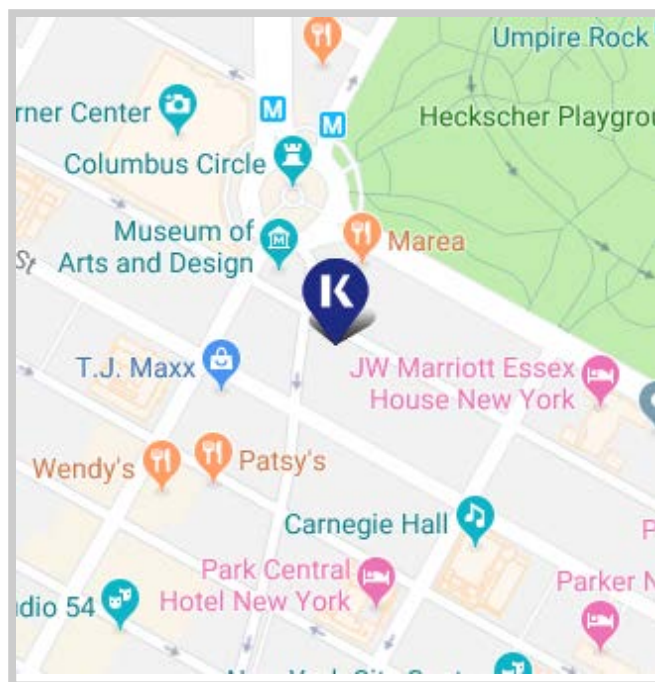

### School information

SCHOOL DIRECTOR: Chris Koutsovitis

NUMBER OF TEACHERS: 30+ (Full time teachers: 7)

LANGUAGES SPOKEN BY STAFF: Spanish, Chinese, Italian, French, Portuguese, Korean, Polish, Bulgarian & Greek

TEACHER QUALIFICATIONS: All teachers have a level of education normally represented by a degree and a CELTA or equivalent qualification. Some also hold the DELTA qualification, PGCE, or MA in applied linguistics

### Accreditations and memberships



### Disclaimer

All the information on this fact file is for reference. Please contact your advisor for the latest information. Kaplan International Languages

# ABOUT THE SCHOOL

NUMBER OF BUILDINGS:	1
NUMBER OF FLOORS:	2
TOTAL NUMBER OF CLASSROOMS:	15
SCHOOL FACILITIES:	Elevator, air conditioning, heating, Wi-Fi, community room, student lounge/ common room
WHEELCHAIR / DISABLED ACCESS:	Yes
EXTRA COST OF FACILITIES:	None
OTHER SERVICES PROVIDED:	Accommodation, Airport transfer, Medical Insurance, University Placement and Virtual Internship Services are available; we work directly with 100+ university partners and 13,000 companies.
EXTRA COST OF OTHER SERVICES:	See our price list
NUMBER OF COMPUTERS AVAILABLE:	N/A
LEVELS OF ENGLISH OFFERED:	All levels
FIRST DAY AT SCHOOL:	Students should report to school on the first day either at 7:15am, 9am or 11:15am EST for orientation. An email with the assigned time to report is sent to students is sent the Friday before arrival. Students will attend orientation, receive their timetable and begin classes on Monday.

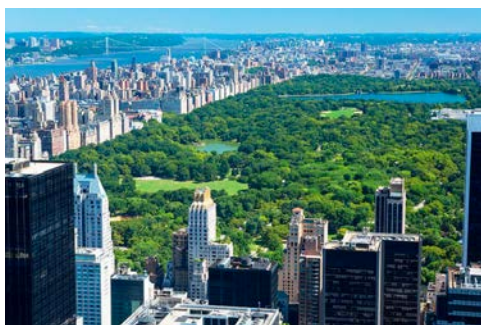

## SAMPLE CLASS TIMETABLE

### Morning

CLASS: 08:30 - 10:00  
 BREAK: 10:00 - 10:10  
 CLASS: 10:10 - 11:40

### Afternoon

CLASS: "11:40 - 13:10 (Peak Season: 15:20 - 16:50)"  
 BREAK: "13:10 - 13:20 (Peak Season: 16:50 - 17:00)"  
 CLASS: "13:20-14:50 (Peak Season: 17:00 - 18:30)"

## SAMPLE SPECIFIC SKILLS CLASS TIMETABLE

### Morning class (Monday to Thursday)

12:10 - 13:40

### Afternoon class (Monday to Thursday)

12:10 - 13:40

## SCHOOL MATERIALS

MATERIALS PROVIDED FOR STUDENTS:

K+ Course Books, K+ Learning Clubs, K+ Learning Space, K+ Extra, Interactive Whiteboards

IS THERE A BOOK DEPOSIT?

No

IS THERE A MATERIALS FEE?

No



## Courses and students

COURSES PROVIDED AT THIS SCHOOL:	General English, Semi-Intensive English, Intensive English, Academic Year, Academic Semester, Business Supplementary, and TOEFL IBT & Academic English Exam Preparation
SPECIAL / EXTRA COURSES PROVIDED:	N/A
AVERAGE NUMBER OF STUDENTS PER CLASS:	10-15 (Maximum class size: 16)
MINIMUM AGE OF STUDENTS:	16
AVERAGE AGE OF STUDENTS:	26
STUDENTS PER AGE GROUP:	
TOP 10 STUDENT NATIONALITIES:	Brazil, Colombia, Chile, China, Germany, Japan, Mexico, Saudi Arabia, South Korea, and Taiwan

## School location and transport

	By foot	By bike	By bus	By subway/train
Time to the nearest café / restaurant:	1 minute	1 minute	1 minute	1 minute
Time to the nearest supermarket:	1 minute	1 minute	1 minute	1 minute
Time to the nearest post office:	1 minute	1 minute	1 minute	1 minute
Time to the nearest ATM / bank:	1 minute	1 minute	1 minute	1 minute
Time to the nearest sports center:	3-5 minutes	1 minute	1 minute	1 minute
Time to the nearest hospital:	2 minutes	1 minute	1 minute	1 minute
Time to the city center:	1 minute	1 minute	1 minute	1 minute



### AIRPORT TRANSPORT

CLOSEST AIRPORT: John F Kennedy International Airport

	Line or Number	Cost	Duration
Airport to city center by bus:	N/A	N/A	N/A
Airport to city center by train:	Airtrain JFK Red Line	\$8	60 minutes
International train station to city center:	N/A	N/A	N/A

# ABOUT NEW YORK CENTRAL PARK

NAME OF LOCATION:	New York Central Park
FAMOUS LANDMARKS:	Central Park, Times Square, Statue of Liberty, Empire State Building, Madison Square Garden, Macy's, Museum of Modern Art
CUISINES WITHIN A 20-MINUTE WALK:	American, Brazilian, Chinese, European, French, Greek, Indian, Italian, Japanese, Mexican, Middle Eastern, Seafood, Spanish, Thai, Turkish, Vegetarian
TRANSPORT WITHIN A 10-MINUTE WALK:	Train, metro, buses
TOP 5 REASONS TO CHOOSE THIS CITY:	Located in the heart of Midtown Manhattan next to Central Park, minutes away from Times Square, new school with state of the art facilities, next to one of the largest subway centers, University Placement Services are available; we work directly with over 100 university partners
WHAT MAKES THIS CITY UNIQUE?	Located next to the iconic and beloved Central Park
ALTERNATIVE THINGS TO DO:	Explore the local museums, enjoy some world-class shopping, go watch some comedy in Greenwich Village, watch the sunset from the High Line
CITY PERSONALITY:	Active, alternative, artistic, big city, bookstores, Broadway, business capital, buzzing, cosmopolitan, creative, cultural, entertainment capital, famous, fashion, foodie scene, iconic landmarks, independent, professional, sophisticated

## Examples of nearby cities to visit

BOSTON	Travel time: 4.5 hours, price of return ticket: \$20-80
WASHINGTON, DC	Travel time: 5 hours, price of return ticket: \$25-80

## Regular social activities

BASEBALL OR BASKETBALL GAME	\$60-90
BROADWAY SHOW	\$55-100
BROOKLYN BRIDGE WALKING TOUR	Free
MUSEUM OF MODERN ART	Free
MANHATTAN BOAT CRUISE	\$40
BAR NIGHT	\$20-40
KARAOKE	Free



## Typical 2-week social schedule

Days	First week	Second week
MON	New Student Icebreakers	Walking tour
TUE	Bar night	Manhattan boat cruise
WED	Karaoke	Paint and sip
THU	Brooklyn Bridge and ice cream	Baseball or basketball game
FRI	Row Boats in Central Park	Broadway show
SAT	N/A	N/A

Number of Social activities per week: 5



## LIVING COST (SAMPLE PRICES FOR ITEMS IN THIS CITY)

- Bottle of water: \$3
- Meal out for two: \$60
- Local bus ticket: \$3
- Cinema ticket: \$13-15
- Coffee: \$2-5
- Takeaway pizza: \$20
- Local train ticket: \$3
- Can of coke: \$2-3
- Sandwich: \$6-9
- Bike rental: \$12/day

ACCOMMODATION IN NEW YORK CENTRAL PARK

# WEST SIDE RESIDENCE

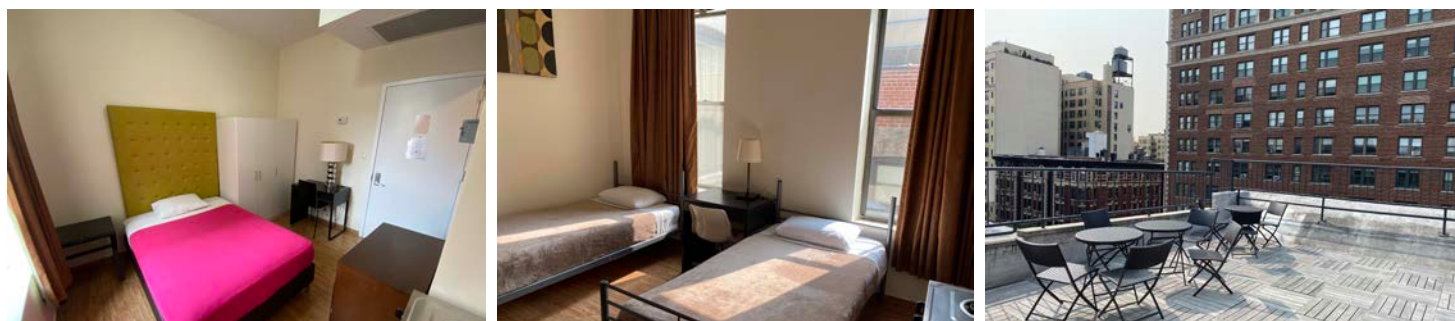

ADDRESS: 315 West 94th Street NY, NY 10025

WEBSITE: "N/A"

Disclaimer: All the information on this residence file is for reference. Please contact your advisor for the latest information."

ACCOMMODATION TYPE: This residence offers small, studio style single and twin rooms with private bathrooms and efficiency style kitchenettes

SERVICES AVAILABLE: 24 hour concierge, security, wifi, linen and cleaning service

EXTRA COST OF SERVICES: One free cleaning per month on request; additional cleanings cost \$25

BEDROOM: Studio style with single or twin bed options. Loft or bunk style beds depending on room.

KITCHEN: Efficiency kitchenettes are provided in each room with a small fridge, two burners, a sink, and a set of pots and pans, cooking utensils, and dishes

FACILITIES: 24 hour concierge and security, lounge, roof top access (seasonal)

EXTRA COST OF FACILITIES: Laundry is \$4 for a wash and dry; \$50 for extra cleaning

FAMOUS LANDMARKS NEARBY: Central Park, Riverside Park, Beacon Theater, and Columbia University

VISITORS OR GUESTS ALLOWED? Yes; no cost but must present ID

NOISE RESTRICTIONS? Yes (From 22:00 to 07:00)

SMOKING ALLOWED IN THE RESIDENCE? No

24-HOUR SECURITY? Yes

ROOM CLEANING: Yes

LINEN CHANGING: No; students given linen upon checkin but are responsible for washing it throughout the duration of their stay

AVAILABILITY: Year round

MINIMUM NUMBER OF WEEKS? No minimum

CHECK-IN AND CHECK-OUT TIMES: Check-in: Saturday & Sunday 16:00 - 21:00 / Check-out: Saturday 10:00

ROOM DEPOSIT? None

	By foot	By bike	By bus	By subway/train
Time to the school:	40-50 min	15 min	30 min	20 min
Time to the nearest café / restaurant:	< 5 min	< 5 min	< 5 min	< 5 min
Time to the nearest supermarket:	< 5 min	< 5 min	< 5 min	< 5 min
Time to the nearest post office:	< 5 min	< 5 min	< 5 min	< 5 min
Time to the nearest ATM / bank:	< 5 min	< 5 min	< 5 min	< 5 min
Time to the nearest sports center:	< 5 min	< 5 min	< 5 min	< 5 min
Time to the nearest hospital:	15 min	5-10 min	5-10 min	< 5 min
Time to the city center:	< 5 min	< 5 min	< 5 min	< 5 min
Time to the main airport:	N/A	N/A	90 minutes	90 minutes

ACCOMMODATION IN NEW YORK CENTRAL PARK

# WEST SIDE STUDIOS

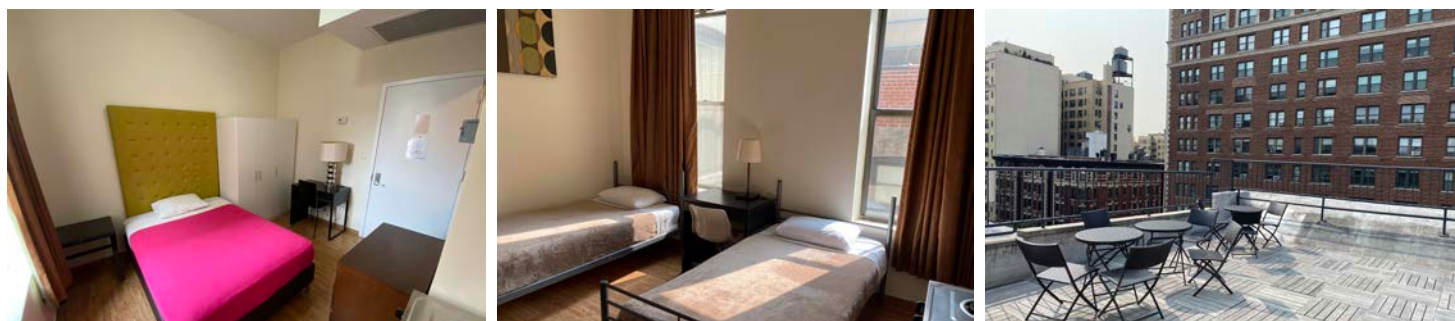

ADDRESS:	850 West End Avenue, New York, NY 10025
WEBSITE:	"N/A"
DISCLAIMER:	Disclaimer: All the information on this residence file is for reference. Please contact your advisor for the latest information."
ACCOMMODATION TYPE:	This residence offers small, studio style single and twin rooms with private bathrooms and efficiency style kitchenettes.
SERVICES AVAILABLE:	24 hour concierge, security, wifi, linen and cleaning service
EXTRA COST OF SERVICES:	\$75 for extra cleanings
BEDROOM:	Studio style with single bed or loft / bunk depending on room
KITCHEN:	Efficiency kitchenettes are provided in each room with a small fridge, two burners, and a sink
FACILITIES:	24 hour concierge and security, lounge, work/office space with access to printer, roof top access (seasonal)
EXTRA COST OF FACILITIES:	Laundry is \$4 for a wash and dry; \$75 for extra cleaning
FAMOUS LANDMARKS NEARBY:	Central Park, Riverside Park, Beacon Theater, and Columbia University
VISITORS OR GUESTS ALLOWED?	Yes
NOISE RESTRICTIONS?	Yes (From 22:00 to 07:00)
SMOKING ALLOWED IN THE RESIDENCE?	No
24-HOUR SECURITY?	Yes
ROOM CLEANING:	Cleaned on arrival, students are responsible for cleaning their own rooms, one free cleaning every 4 weeks on request; additional charge \$75 for extra cleaning
LINEN CHANGING:	No
AVAILABILITY:	Year round
MINIMUM NUMBER OF WEEKS?	No minimum
CHECK-IN AND CHECK-OUT TIMES:	Check-in: Saturday & Sunday 16:00 - 21:00 / Check-out: Saturday 10:00
ROOM DEPOSIT?	None

	By foot	By bike	By bus	By subway/train
Time to the school:	40-50 min	15 min	30 min	20 min
Time to the nearest café / restaurant:	< 5 min	< 5 min	< 5 min	< 5 min
Time to the nearest supermarket:	< 5 min	< 5 min	< 5 min	< 5 min
Time to the nearest post office:	< 5 min	< 5 min	< 5 min	< 5 min
Time to the nearest ATM / bank:	< 5 min	< 5 min	< 5 min	< 5 min
Time to the nearest sports center:	< 5 min	< 5 min	< 5 min	< 5 min
Time to the nearest hospital:	15 min	5-10 min	5-10 min	< 5 min
Time to the city center:	< 5 min	< 5 min	< 5 min	< 5 min
Time to the main airport:	N/A	N/A	90 minutes	90 minutes

ACCOMMODATION IN NEW YORK CENTRAL PARK

# MIDTOWN EAST



ADDRESS: 525 Lexington Avenue, New York, NY 10002

WEBSITE: "N/A"

Disclaimer: All the information on this residence file is for reference. Please contact your advisor for the latest information."

ACCOMMODATION TYPE: Residence featuring single and twin rooms with ensuite bathrooms

SERVICES AVAILABLE: Wi-Fi, 24-hour front desk, controlled access, cleaning service, students must bring own toiletries

EXTRA COST OF SERVICES: Card-operated laundry on-site, cleaning service available at extra charge

BEDROOM: Single and twin rooms available, refrigerator, microwave, wardrobe, desk and chair

KITCHEN: Microwave, mini fridge in each room; communal kitchen available for student use

FACILITIES: Lounge, study area, gym, communal kitchen

EXTRA COST OF FACILITIES: Card-operated laundry on-site

FAMOUS LANDMARKS NEARBY: Rockefeller Center, Central Park, Museum of Modern Art

VISITORS OR GUESTS ALLOWED? All guests must register in advance and are limited to three nights.

NOISE RESTRICTIONS? Yes (From 22:00 to 07:00)

SMOKING ALLOWED IN THE RESIDENCE? No

24-HOUR SECURITY? 24-hour front desk, cctv

ROOM CLEANING: Upon arrival; cleaning service available at additional charge upon request

LINEN CHANGING: Clean bed linens provided upon arrival

AVAILABILITY: Year round

MINIMUM NUMBER OF WEEKS? No minimum

CHECK-IN AND CHECK-OUT TIMES: Check-in: Saturday & Sunday 16:00 - 21:00 / Check-out: Saturday 10:00

ROOM DEPOSIT? No, but deposit form needs to be filled out

	By foot	By bike	By bus	By subway/train
Time to the school:	20 min	10 min	15 min	15 min
Time to the nearest café / restaurant:	< 5 min	N/A	N/A	N/A
Time to the nearest supermarket:	< 5 min	< 5 min	< 5 min	< 5 min
Time to the nearest post office:	< 5 min	< 5 min	< 5 min	< 5 min
Time to the nearest ATM / bank:	< 5 min	< 5 min	< 5 min	< 5 min
Time to the nearest sports center:	< 5 min	< 5 min	< 5 min	< 5 min
Time to the nearest hospital:	15 min	5-10 min	5-10 min	< 5 min
Time to the city center:	< 5 min	< 5 min	< 5 min	< 5 min
Time to the main airport:	N/A	N/A	60 minutes	60 minutes

# HOST FAMILY INFORMATION

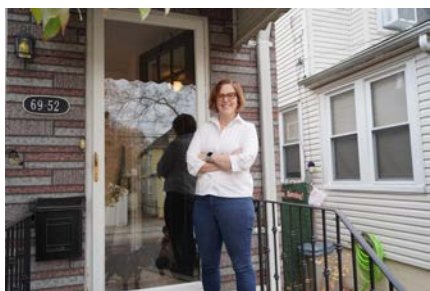

THINGS STUDENTS NEED TO BRING:

Toiletries, personal items to make their room feel like home, prescription medication

SERVICES INCLUDED:

Bed linen, towels, mobile phone use for emergencies

EXTRA COST OF SERVICES:

No; laundry often not available in home; common price for laundry is \$5 for wash and dry at facilities in building or laundromat nearby

MEALS PROVIDED:

Yes (depends on booking type)

- ⌘ BREAKFAST: Breakfast is usually a light meal consisting of cereal, fruit, toast, juice, or coffee. Hosts will usually ask you to prepare your own breakfast.
- ⌘ LUNCH: You will be responsible for buying your own lunch at school, from a local restaurant, or the local shops.
- ⌘ DINNER: You will usually eat dinner with your host, or occasionally you may prepare your own meal with food supplied by your host.

**NOTE:** Meals provided will differ depending on whether you have selected 14 meals per week or 7 meals per week. If you have booked 7 meals per week, you are responsible for buying your own dinner and you may not have access to the kitchen at certain times

WILL THE HOMESTAY ARRANGE TO PICK UP THE STUDENT FROM THE AIRPORT?

No

TRANSPORT TO SCHOOL:

Your host will help you plan your way to and from school on your first day and explain how to use public transport.

WHERE ARE THE HOST FAMILIES LOCATED?

Manhattan, Brooklyn, Queens, Bronx

ADDITIONAL INFORMATION:

Homestays are 45–60 minutes of commute time to the school.